



Petticoat Creek Watershed Action Plan Appendices

August 2012



The appendices is available to view or download at www.trca.on.ca.

Appendix A: Natural Heritage Features and Climate Station Maps

A1: Environmentally Sensitive Areas (ESAs) and Areas of Natural and Scientific Interest (ANSIs)

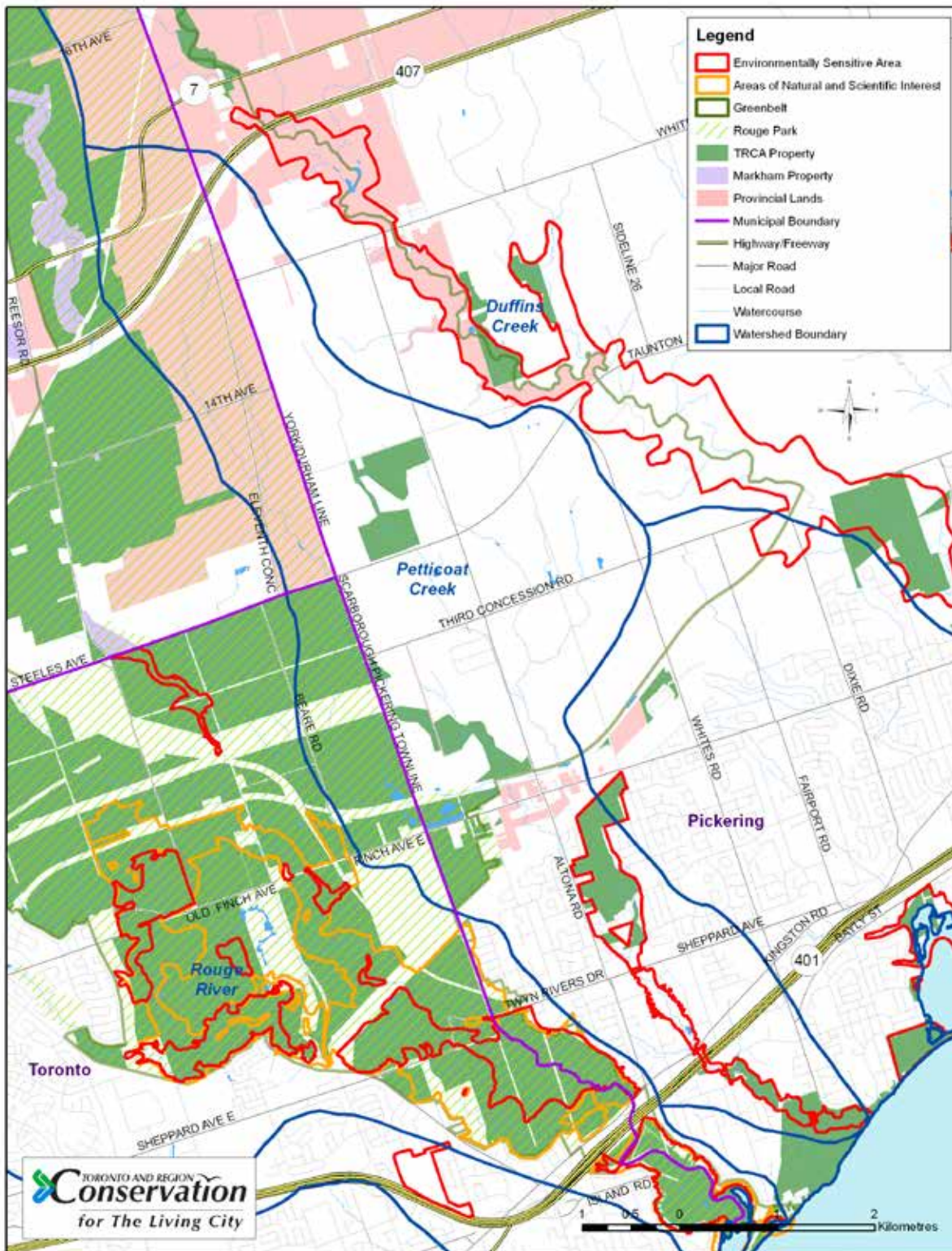

A2: Species L-Ranking

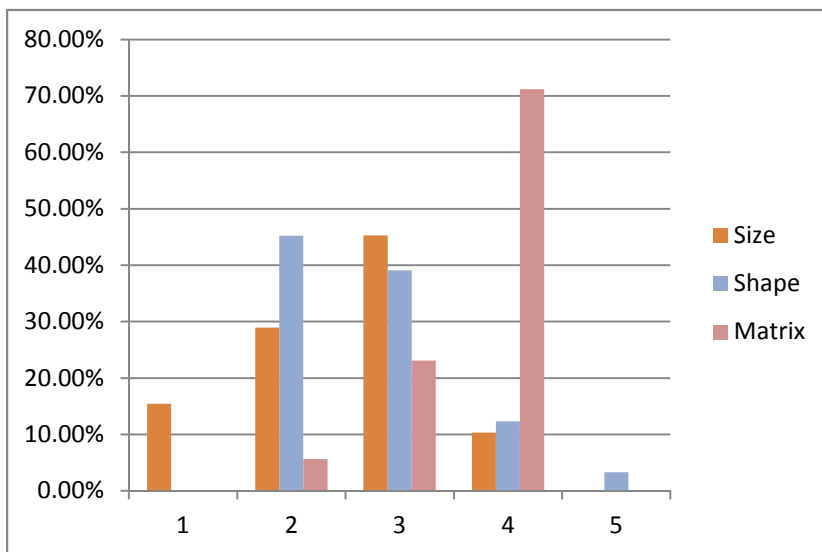
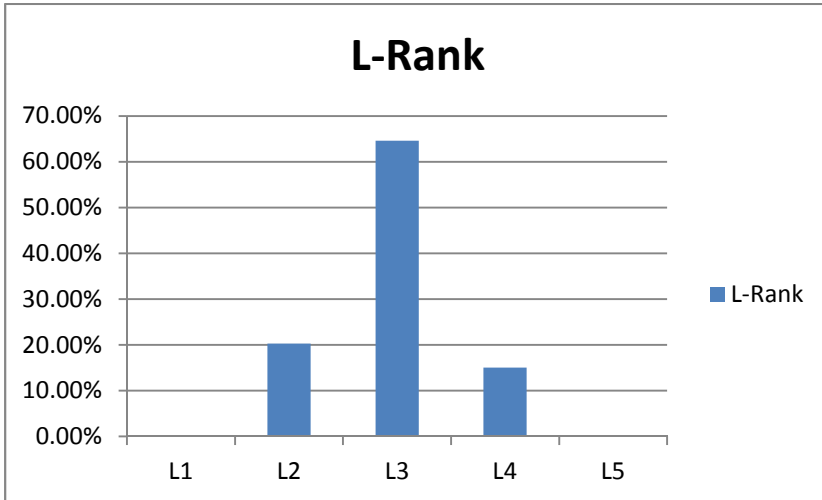

A3: Forest Cover

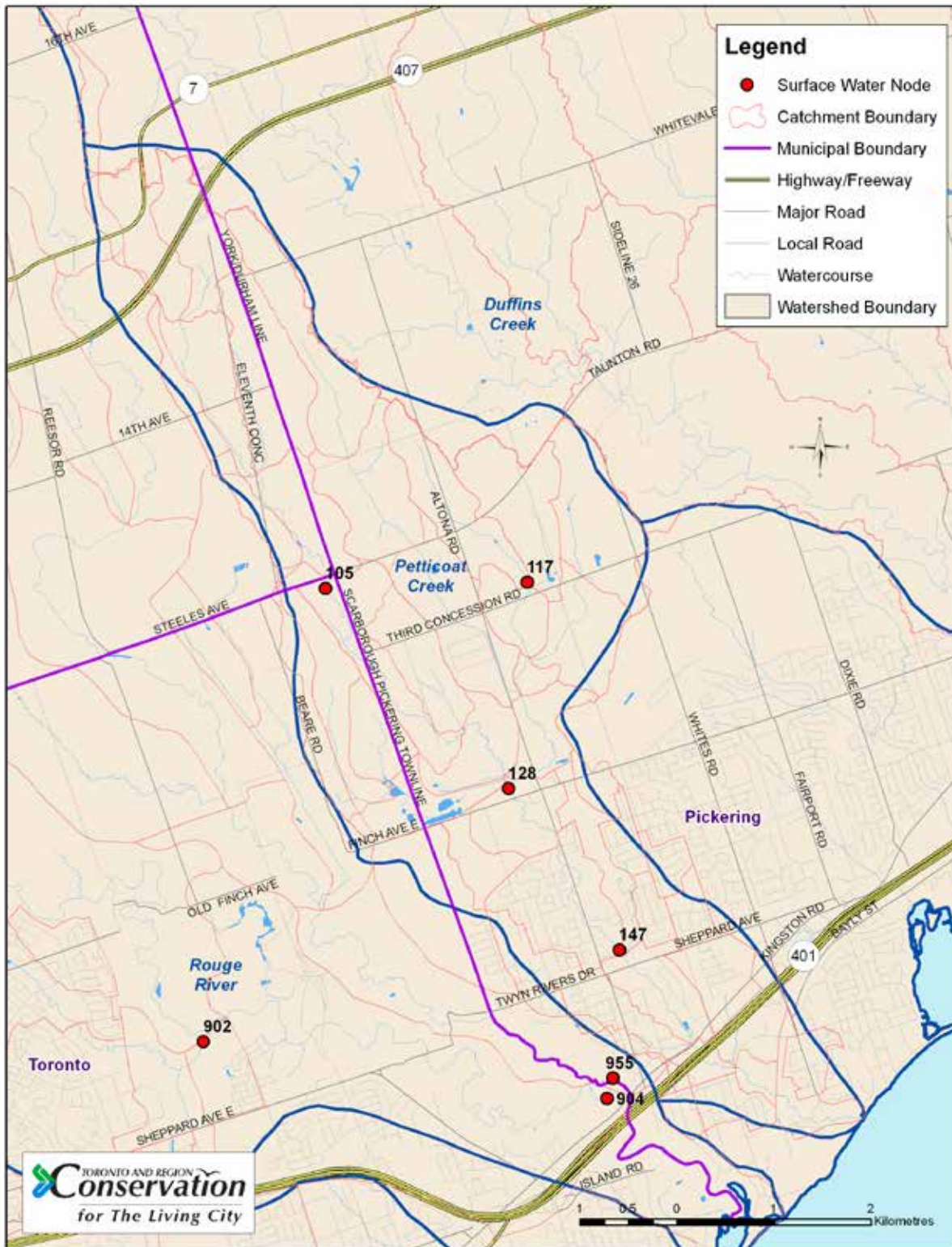

A4: Wetlands

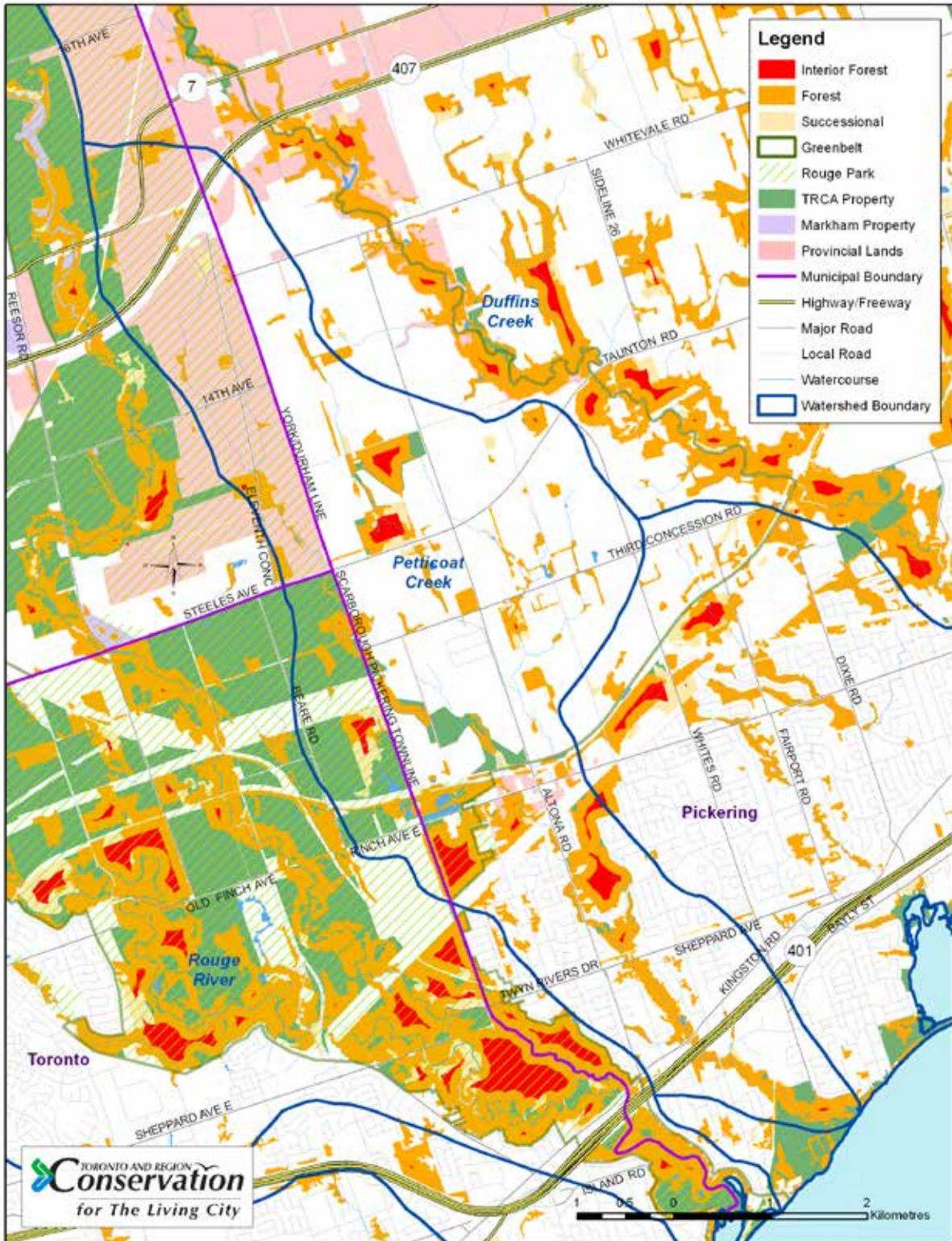

A6: Climate Stations and Average Annual Precipitation

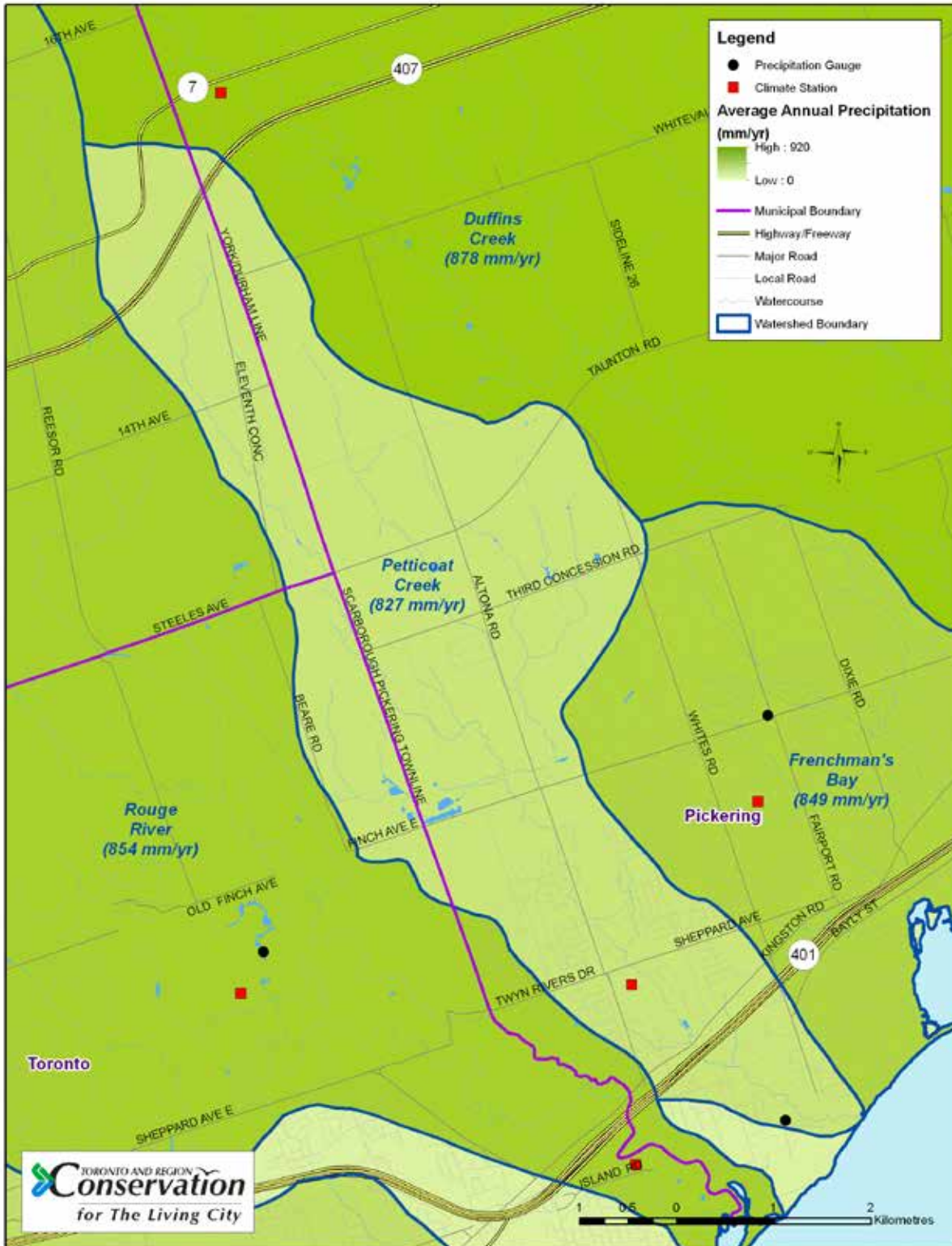

A7: Representative Climate Station Areas

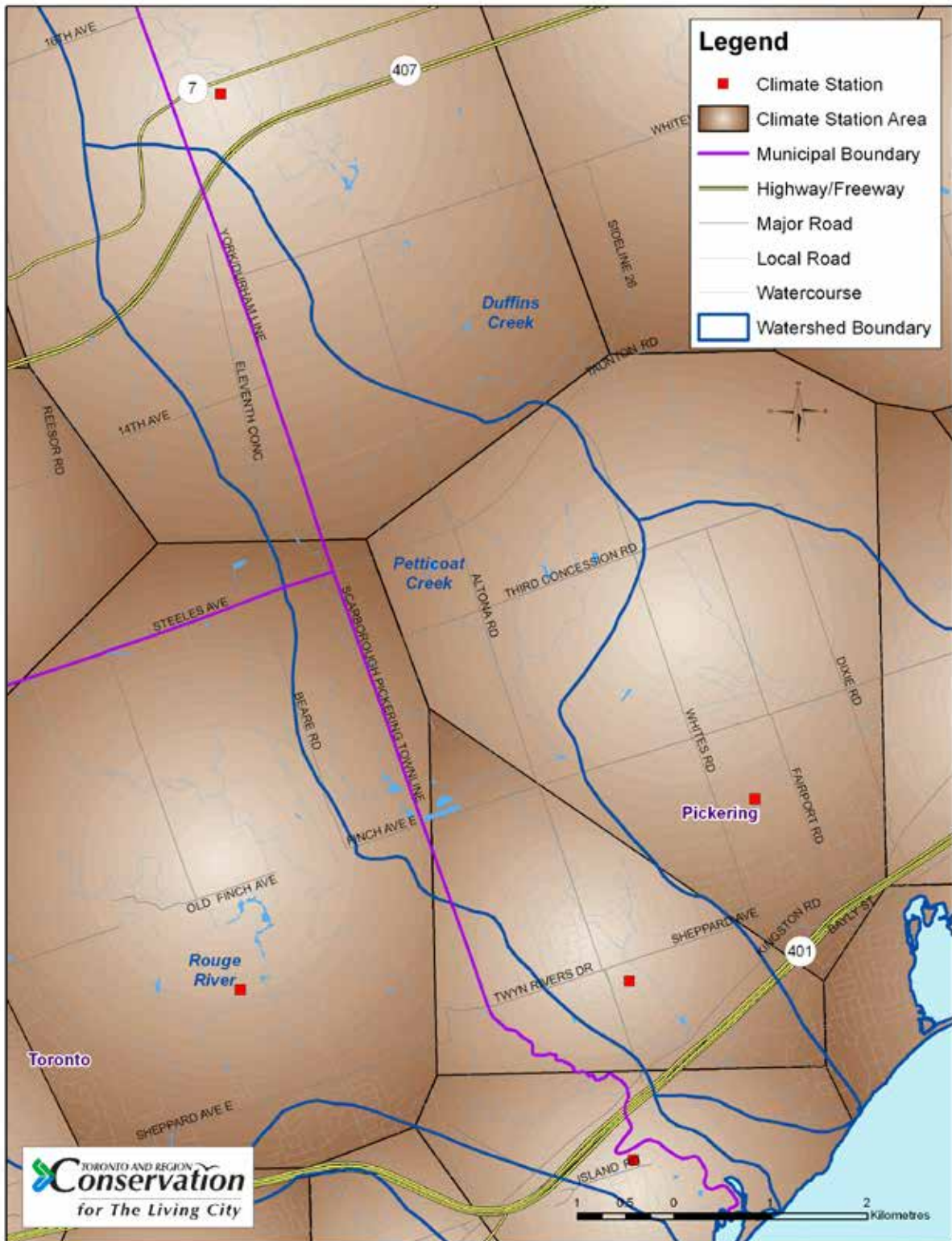

A8: Meteorological Zones



Appendix B: Hydrogeology Maps

B1: Groundwater Infiltration (HSPF-WABAS models)

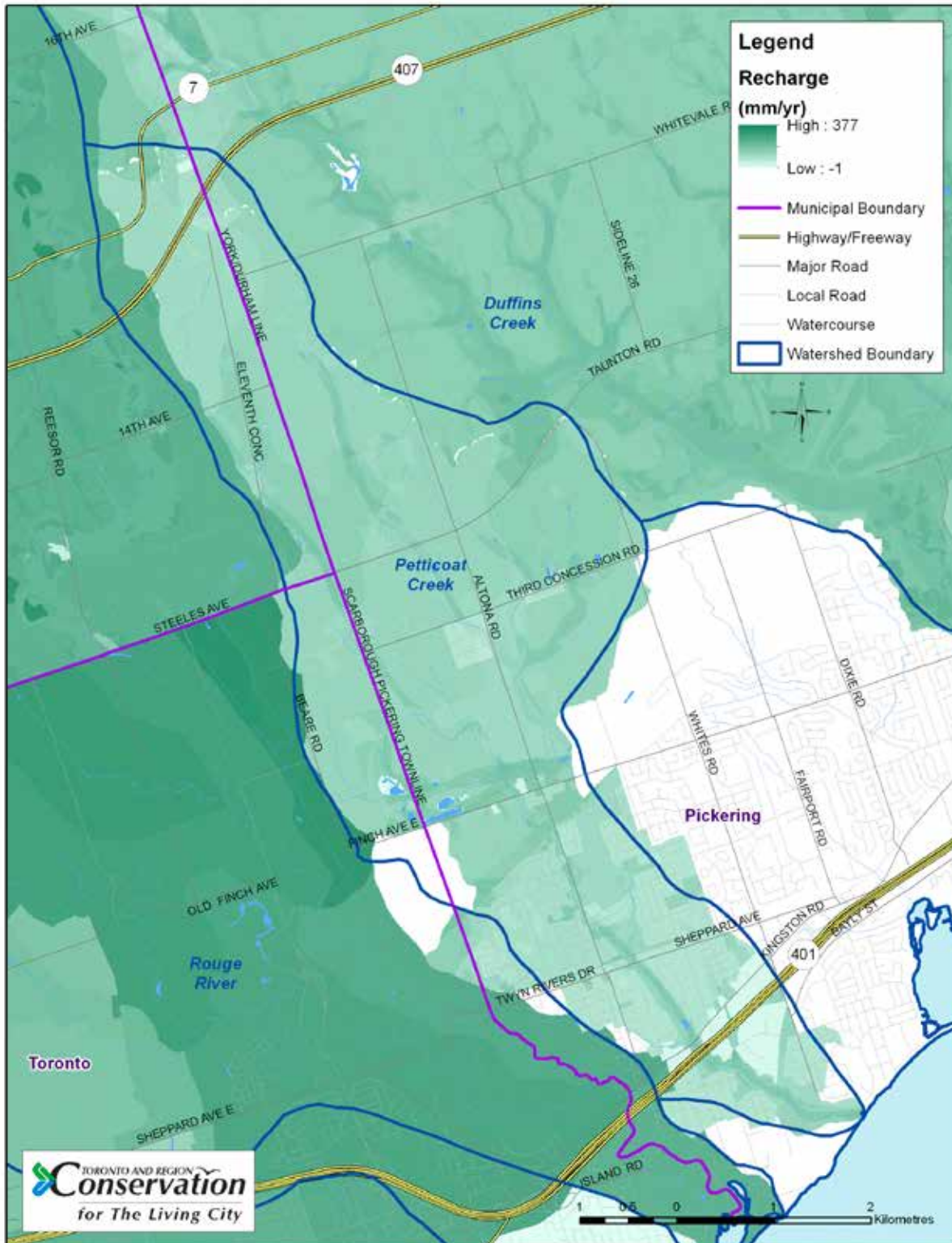

B2: Groundwater Infiltration (CAMC-YPDT models)

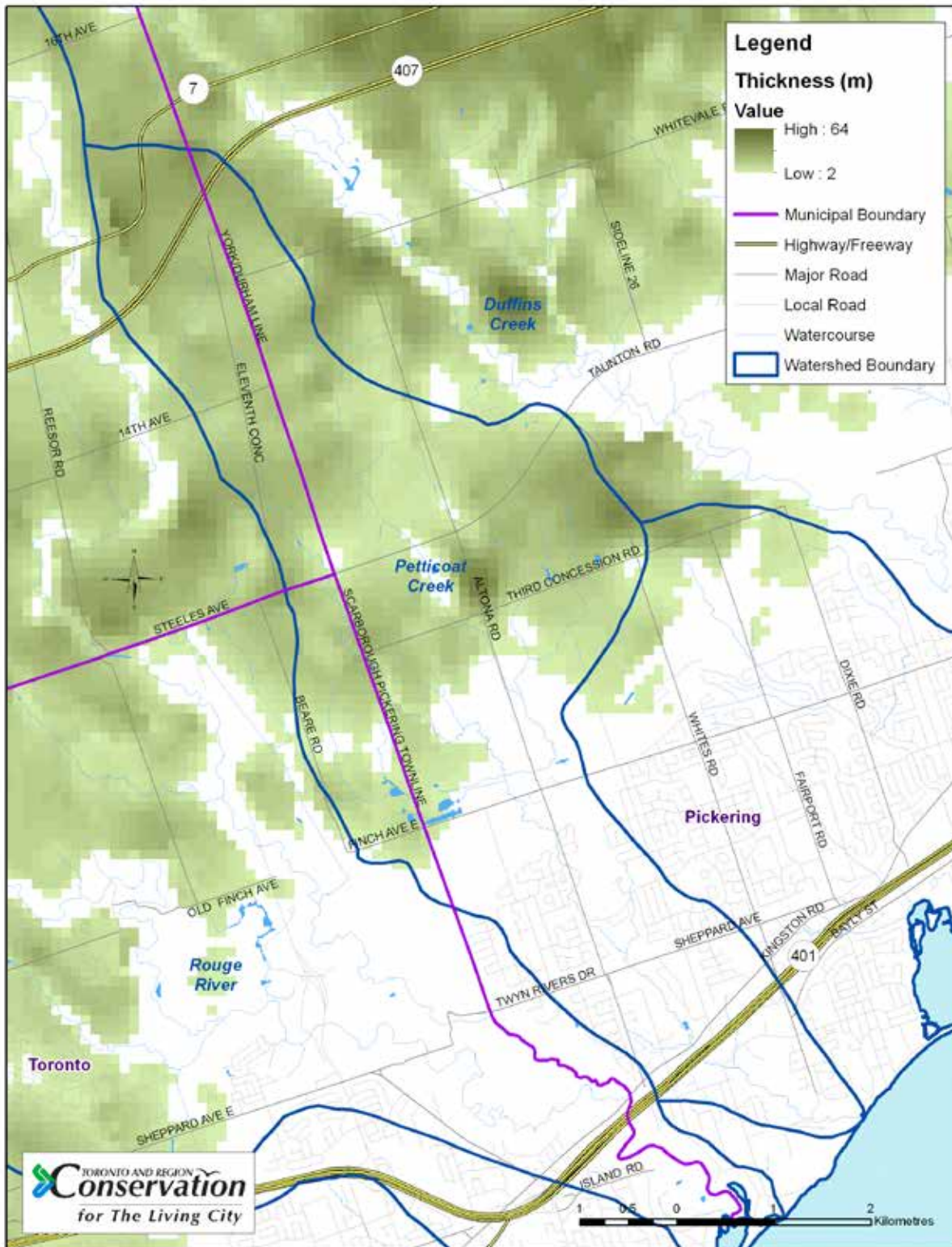

B3: Average Annual Runoff

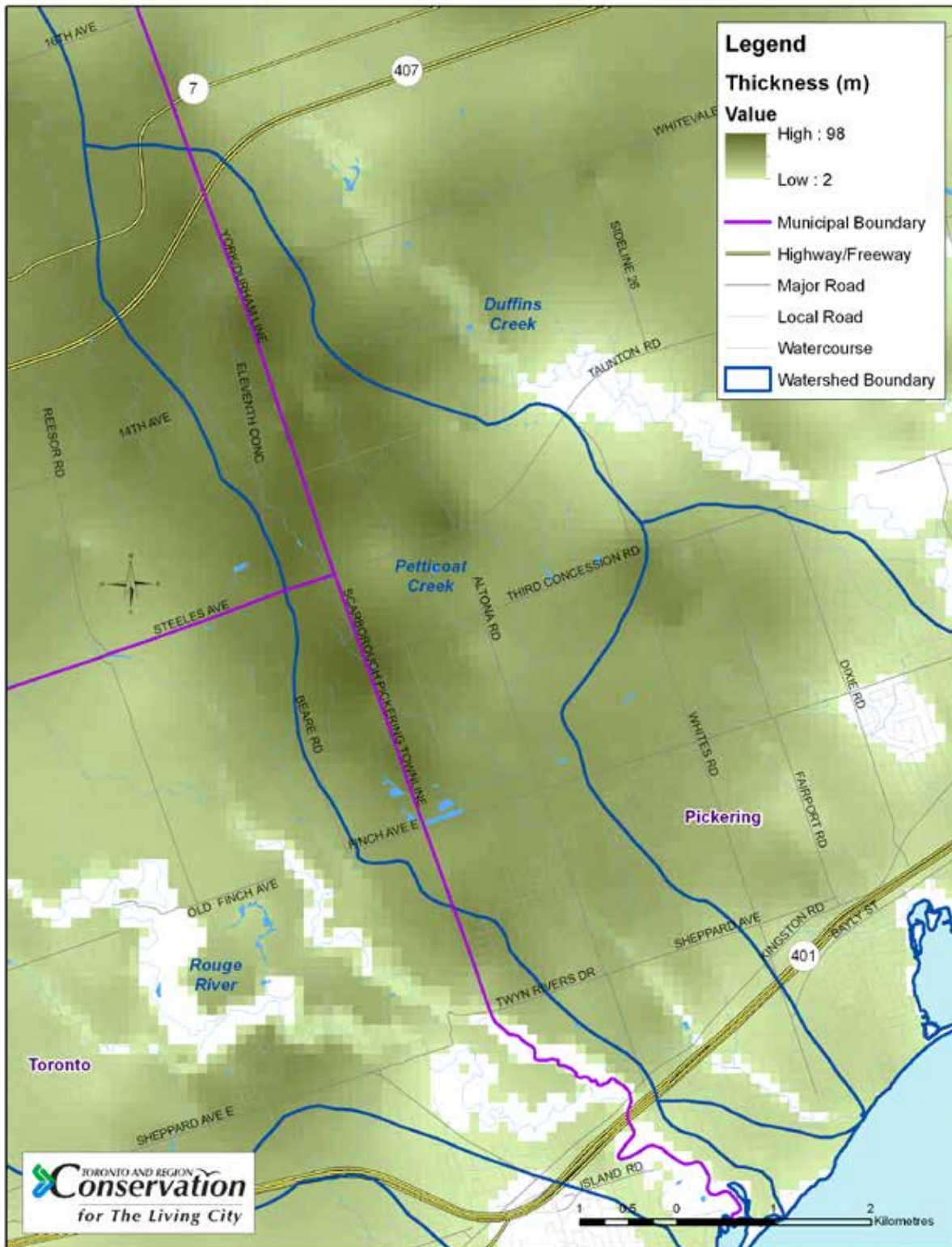

B4: Average Annual Evapotranspiration

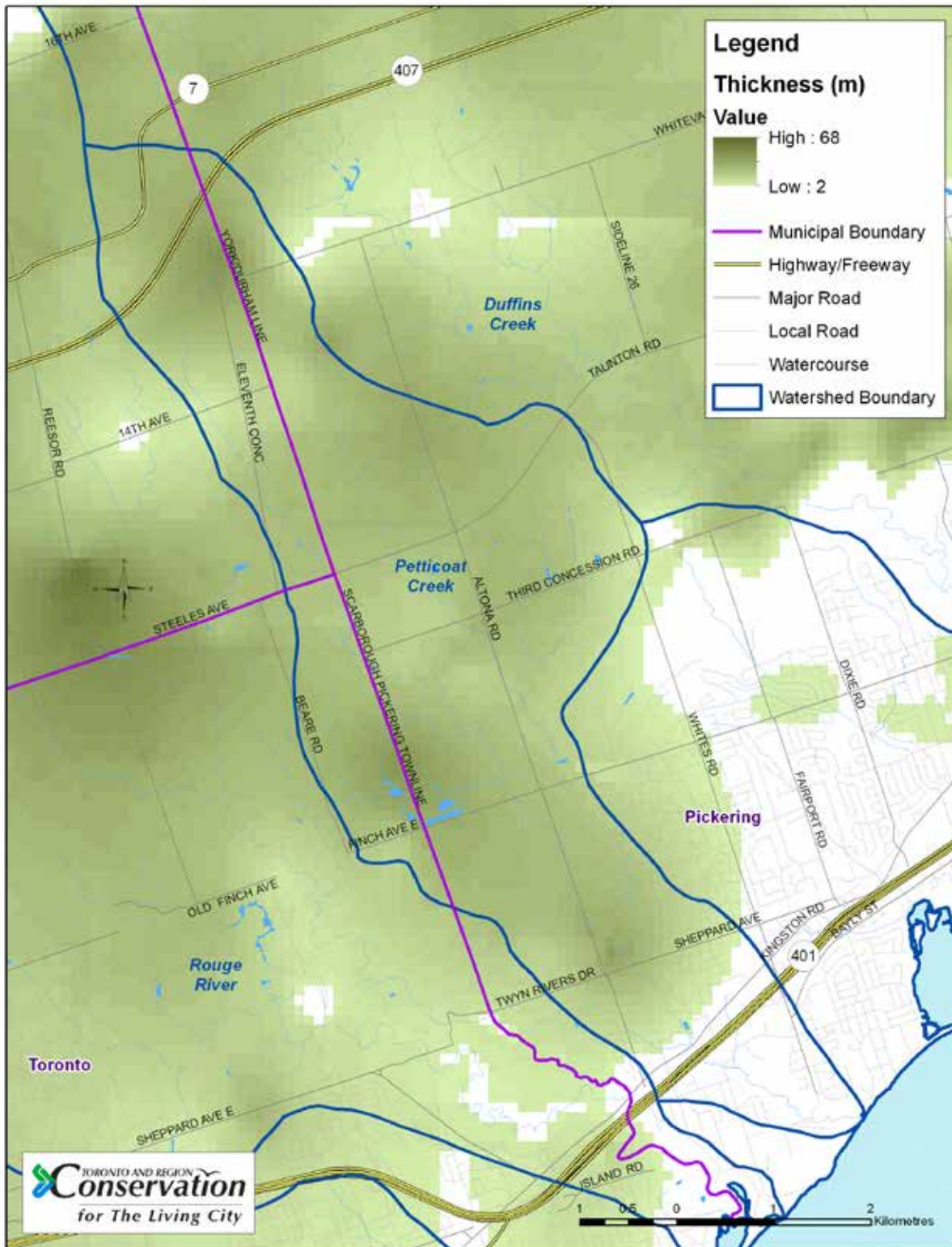

B5: Topography

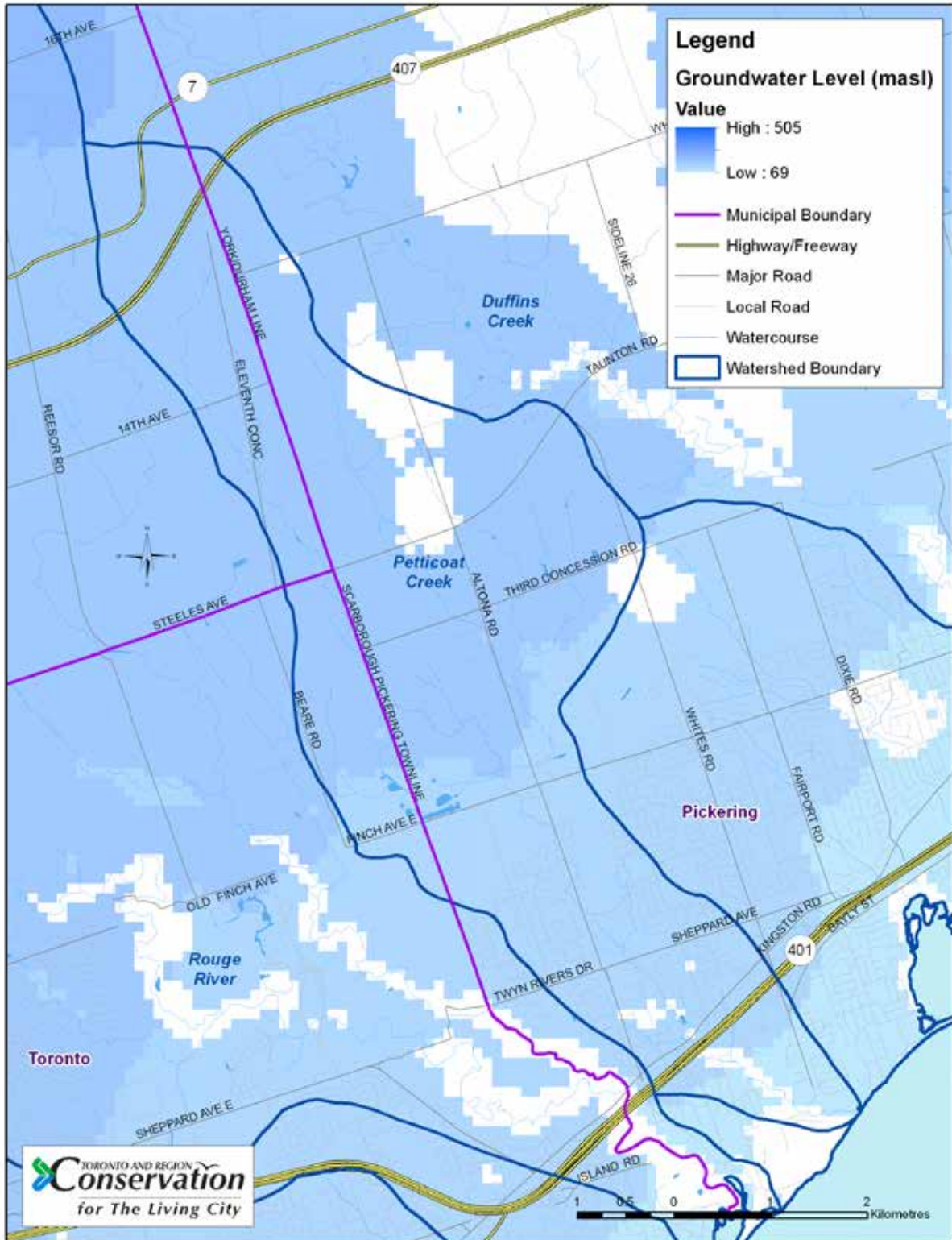

B6: Watershed Sediment Thickness

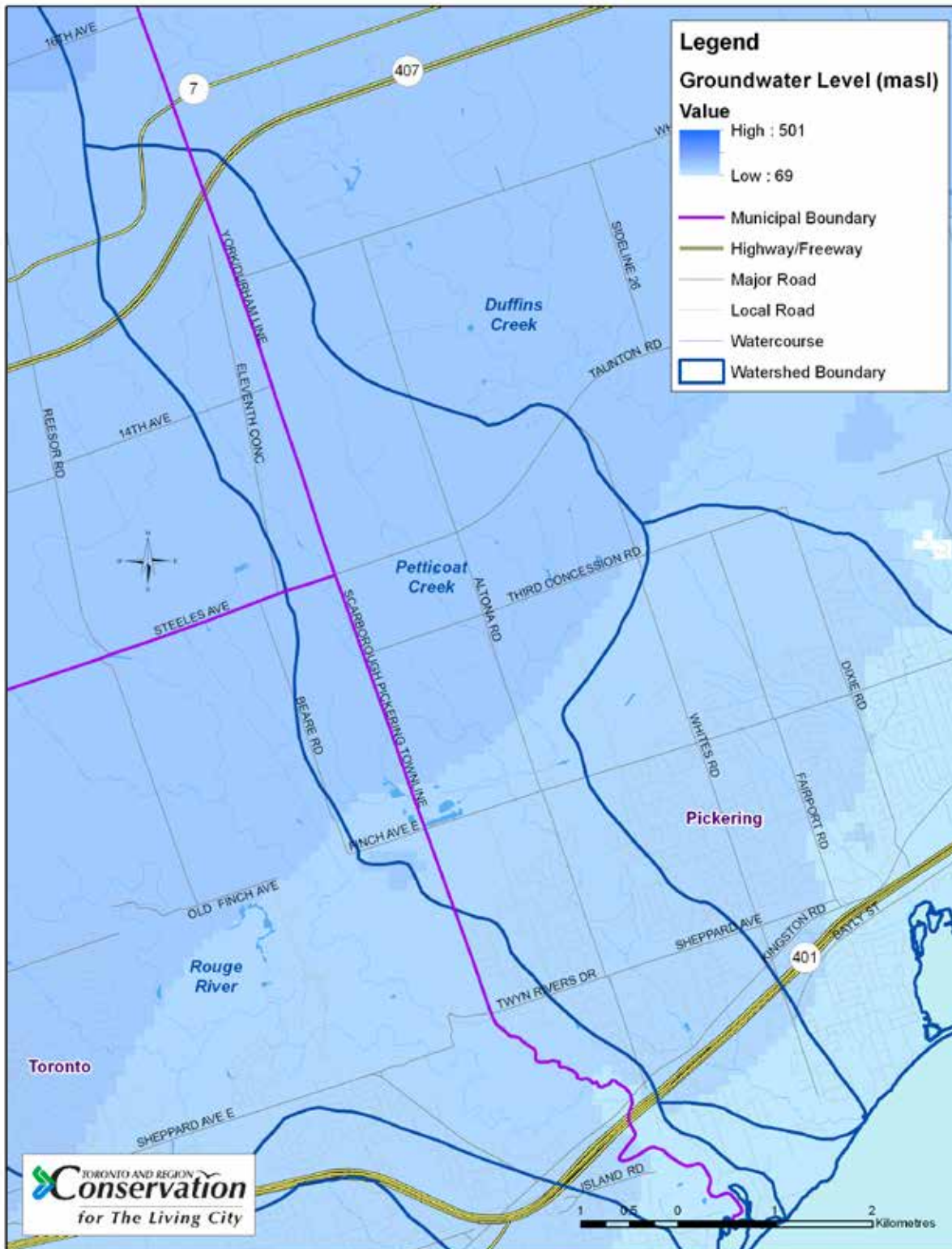

B7: Oak Ridges Moraine Aquifer Sediment Thickness

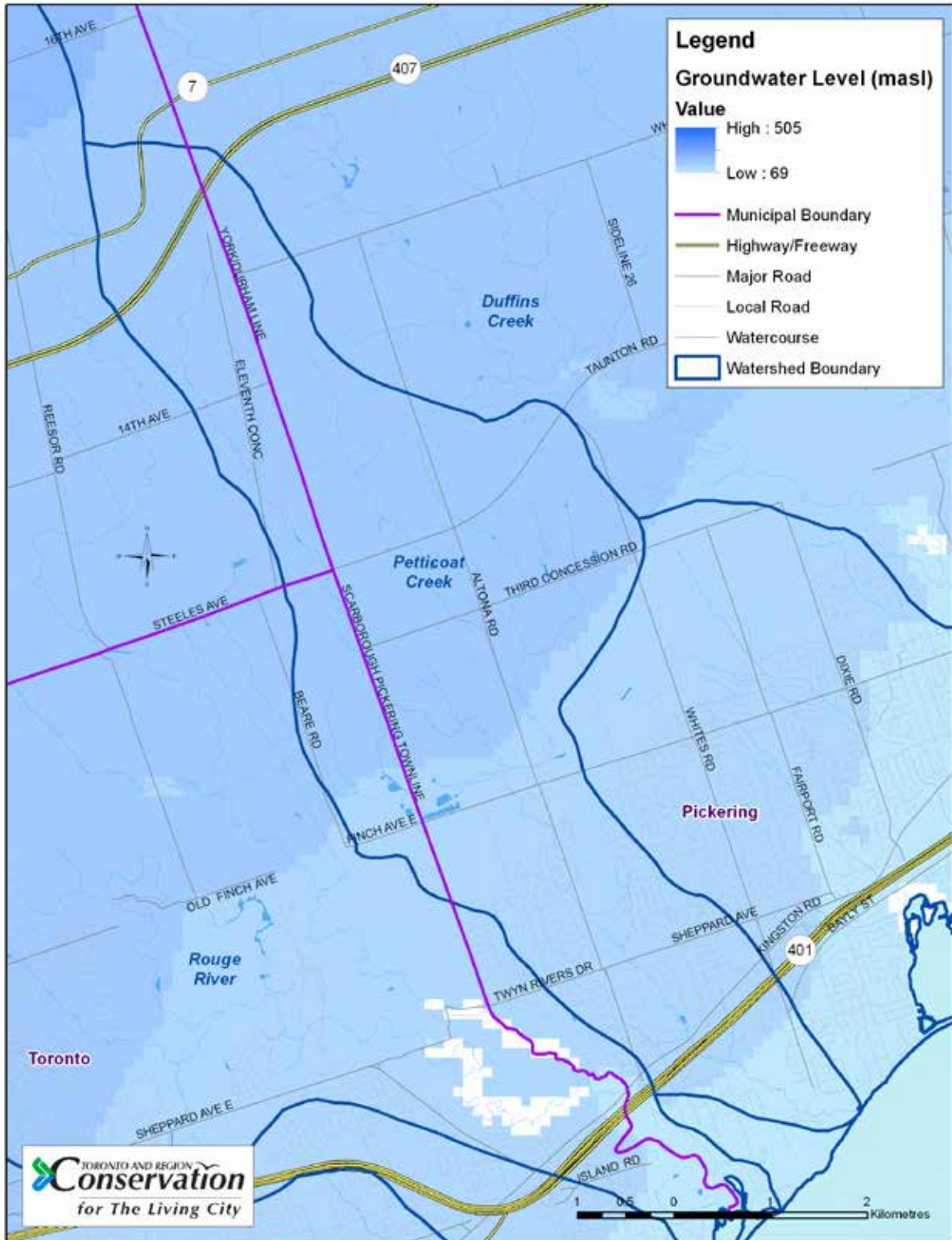

B8: Scarborough Aquifer Sediment Thickness

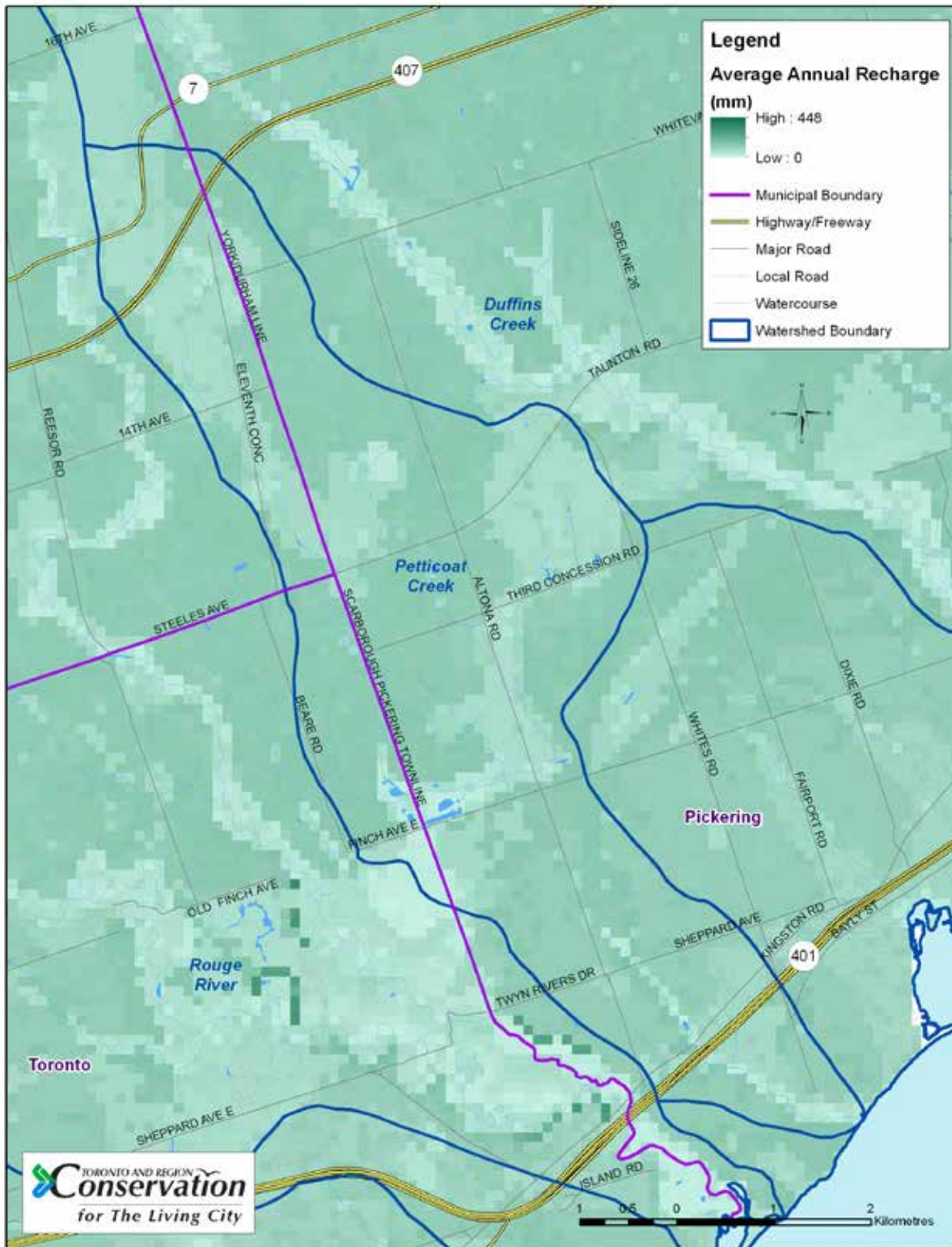

B9: Thorncliffe Aquifer Sediment Thickness

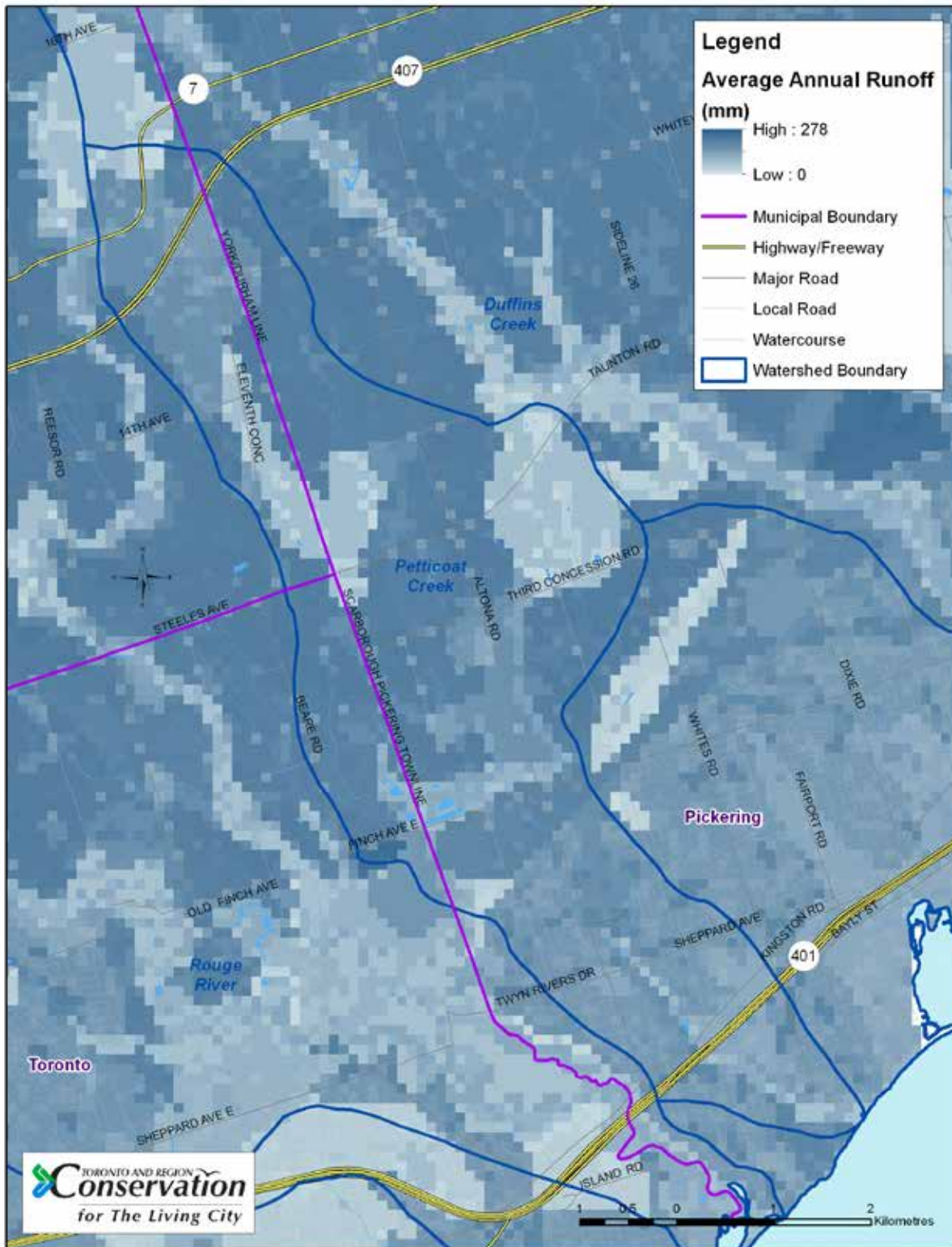

B10: Halton Aquitard Sediment Thickness

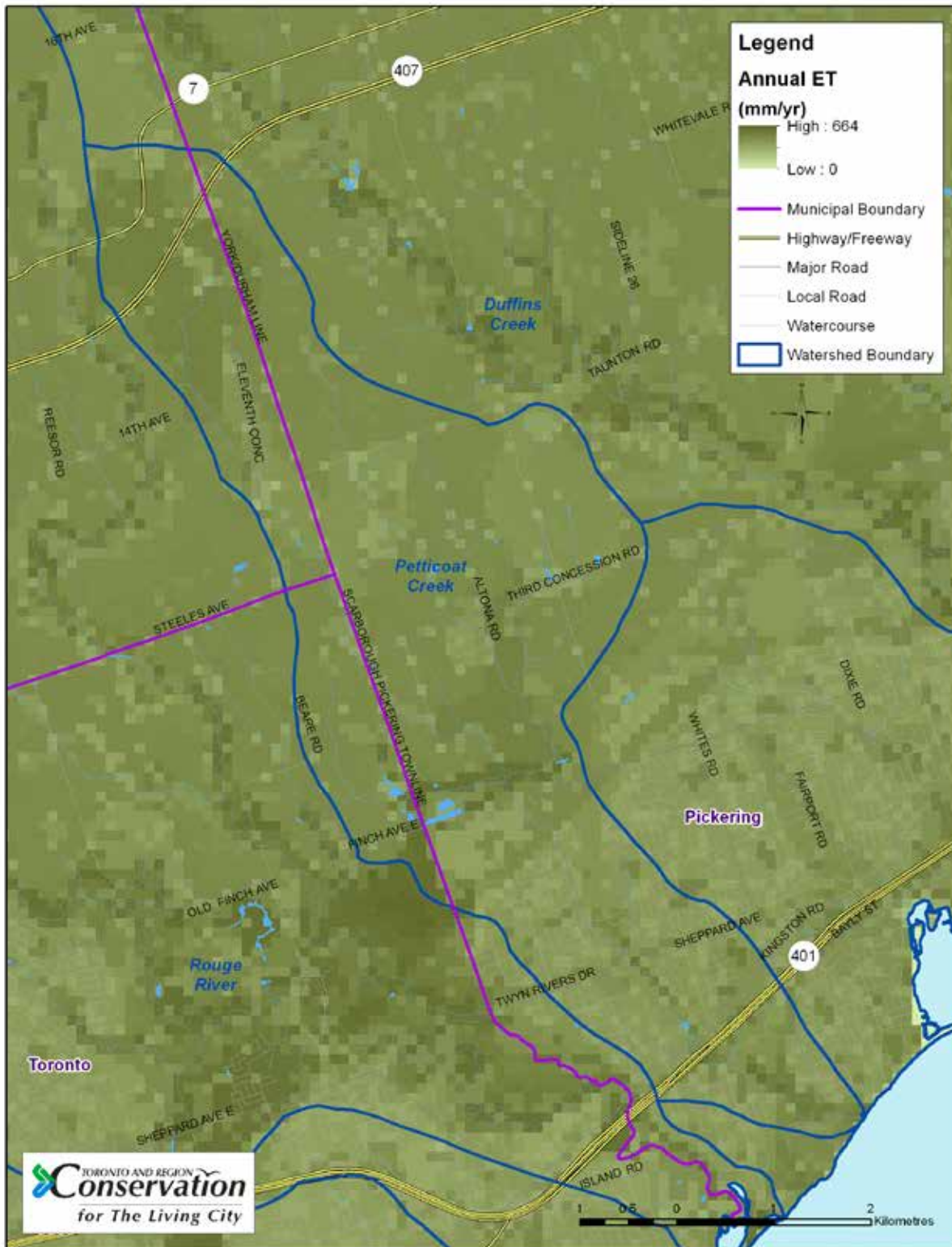

B11: Newmarket Aquitard Sediment Thickness

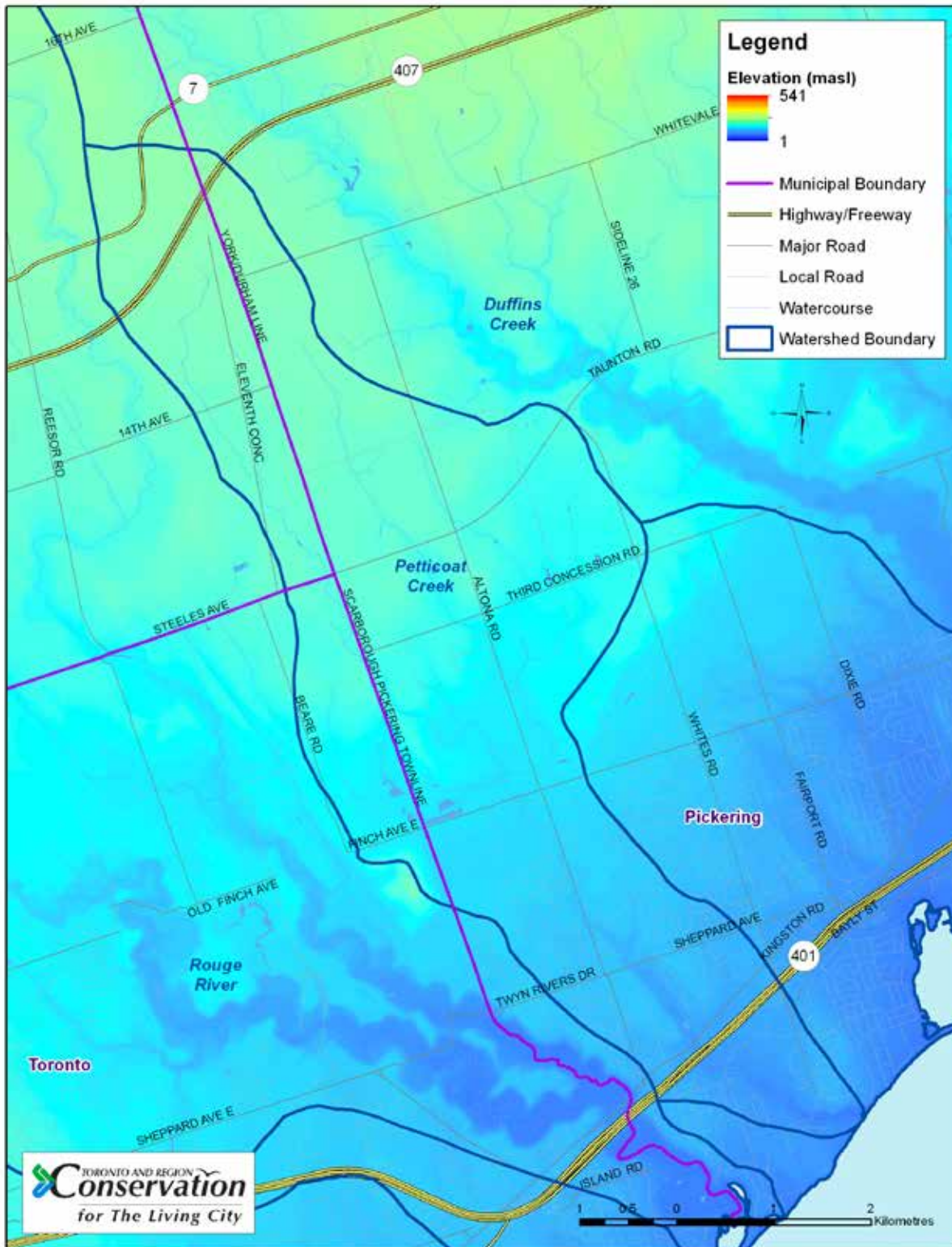

B12: Sunnybrook Aquitard Sediment Thickness

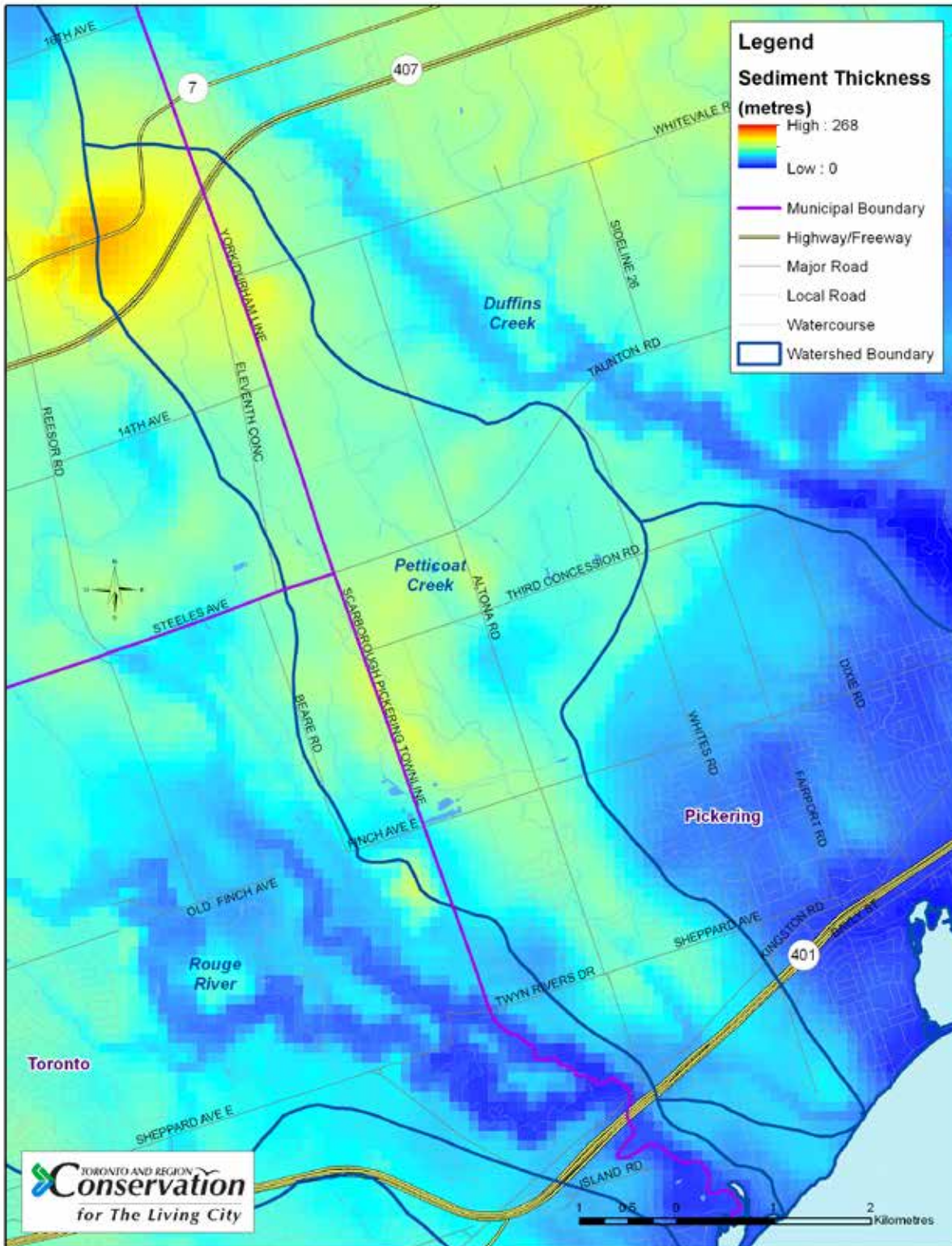

B13: Oak Ridges Moraine Aquifer Groundwater Level

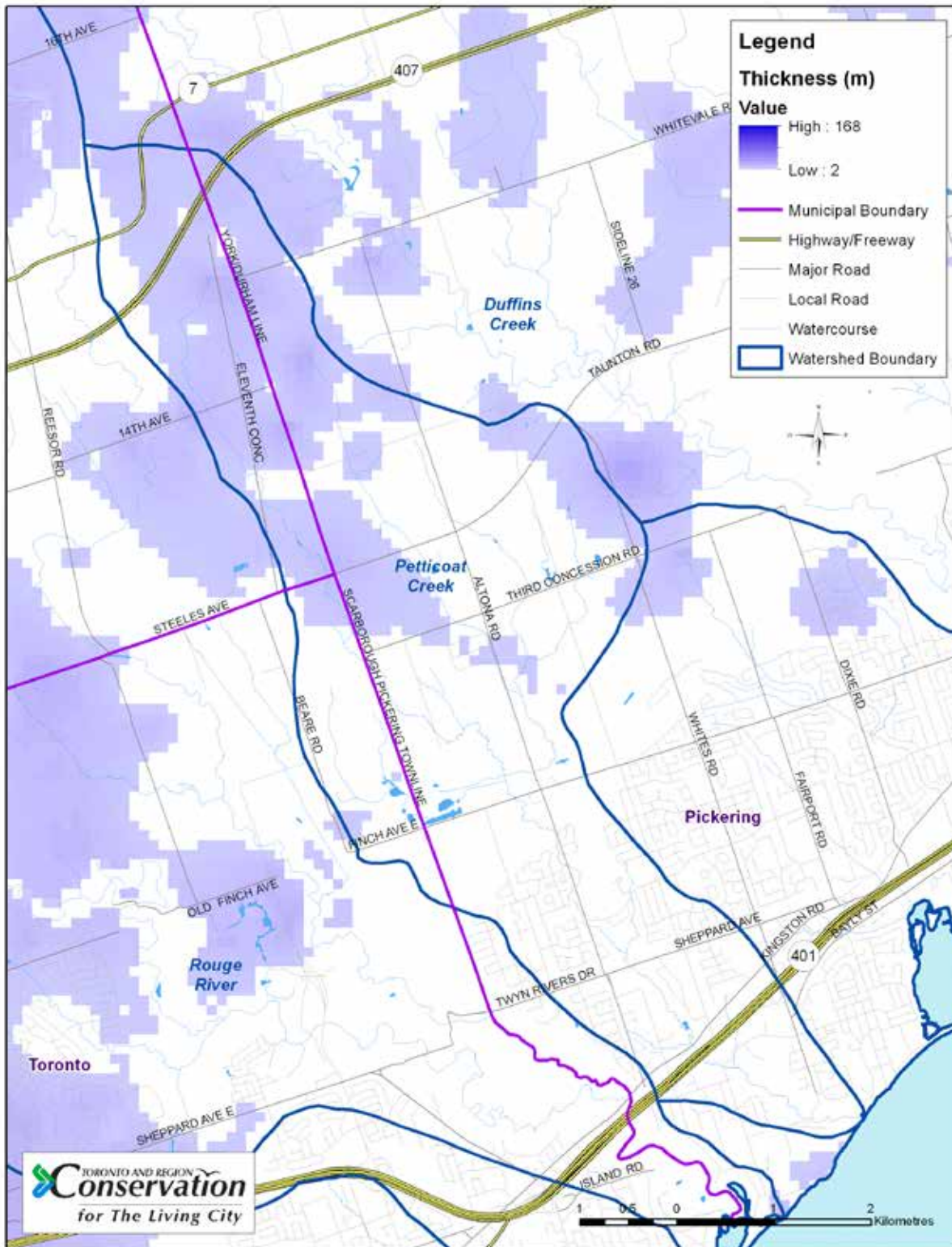

B14: Scarborough Aquifer Groundwater Level

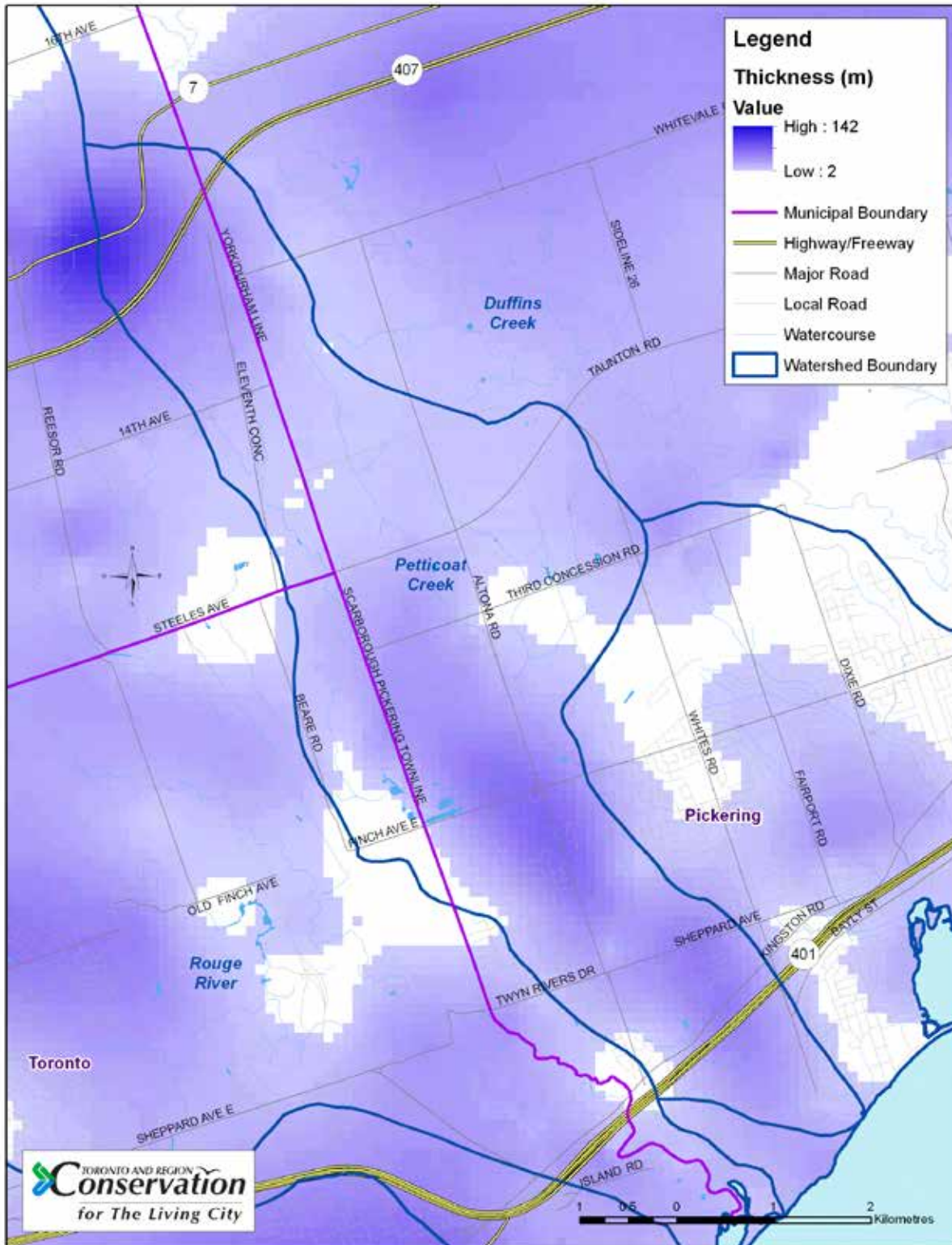

B15: Thorncliffe Aquifer Groundwater Level

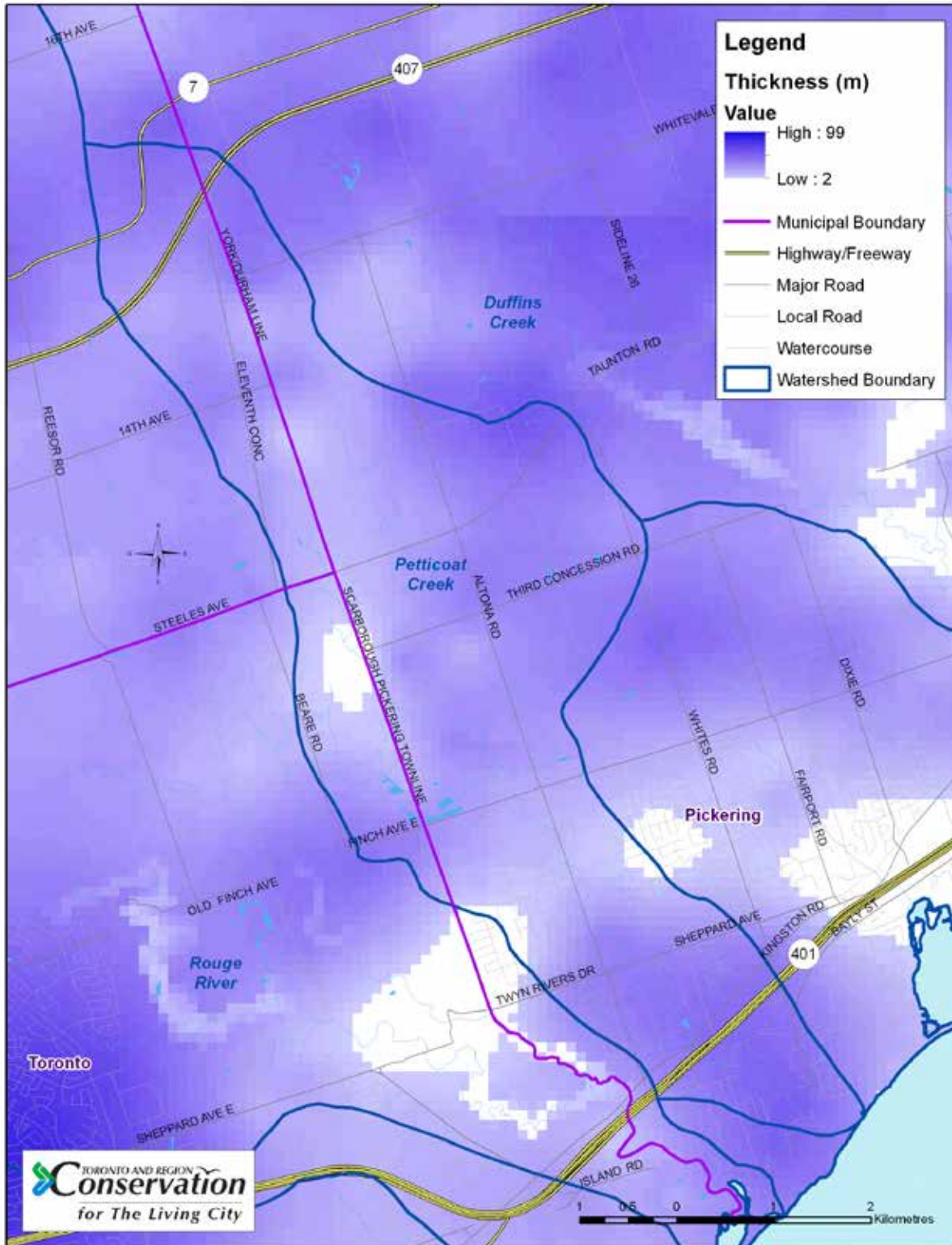

Appendix C: Land Use

C1: Built Infrastructure

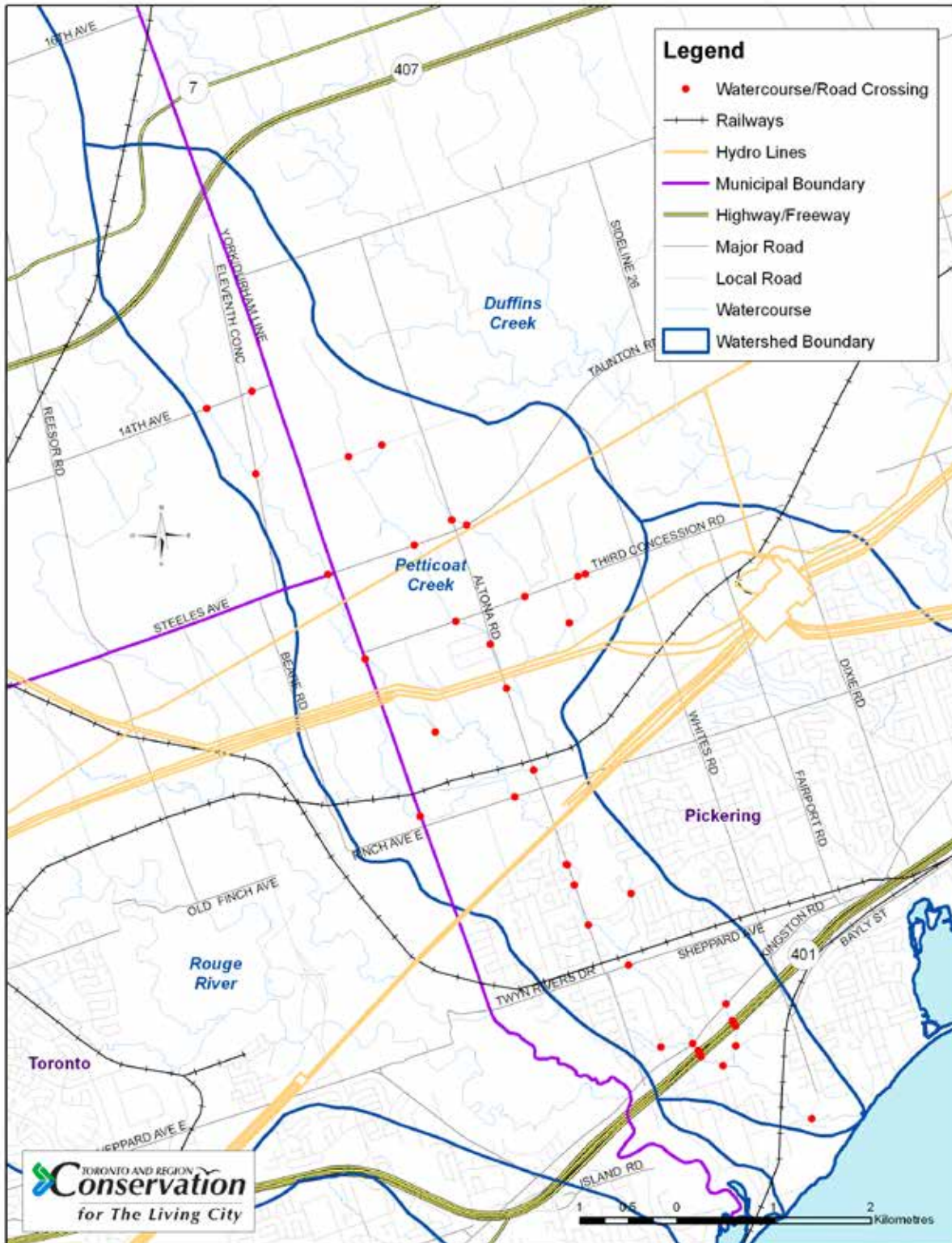

C2: Existing Trails

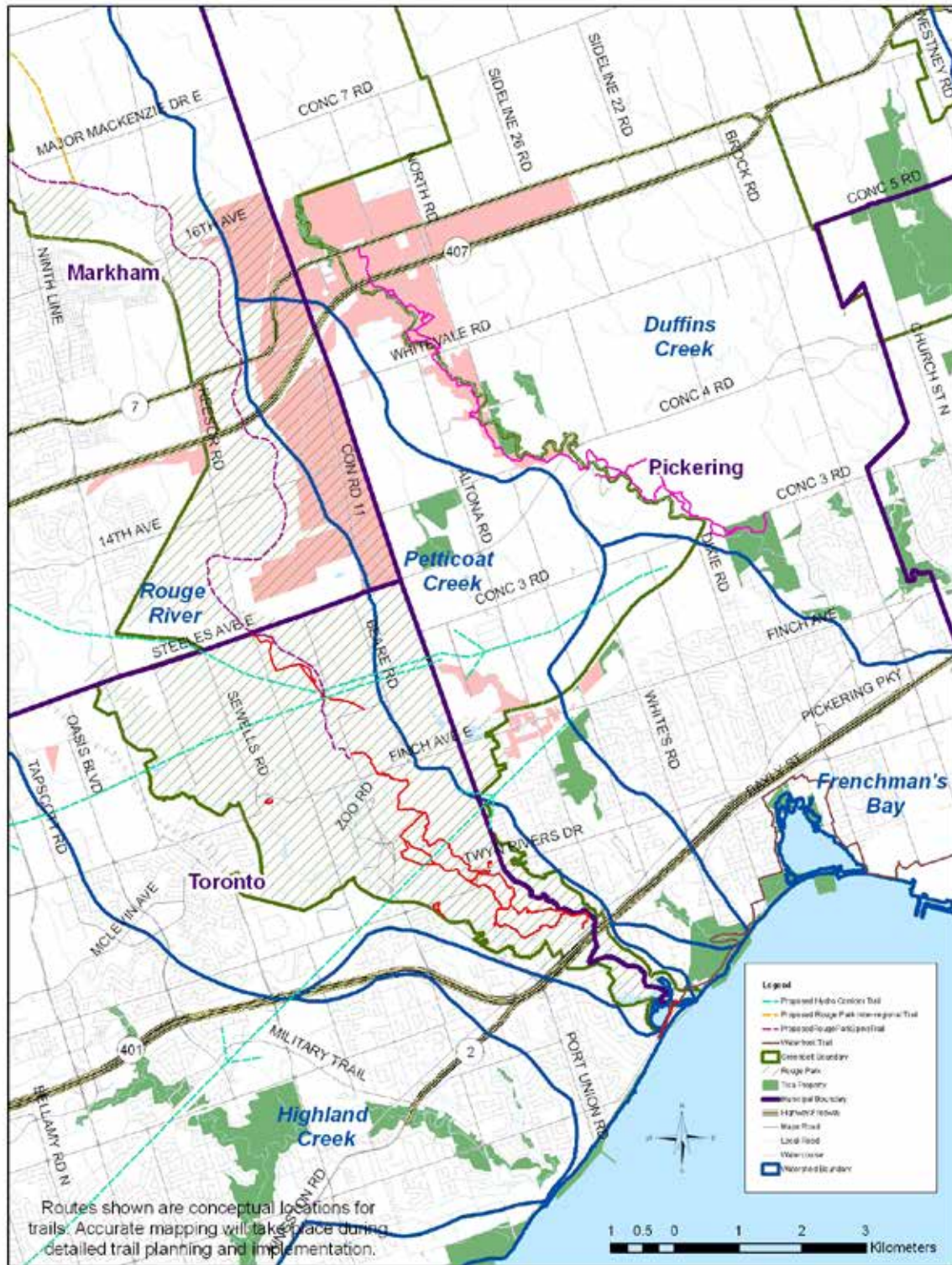

C3: Potential Trails

